

ACCOUNT REGISTRATION FORM

Please return completed form to info@aortaaustralia.com.au

Doctor's Name

Practice Name

Practice Address

Contact Number

Email Address

Invoicing Email Address

Key Staff Contact

Select Your Default Plan

Basic Plan

Sign Up Fee \$500.00 plus GST

+ \$15.90/mo plus GST
per patient per case

Inclusions

Setup Pack:
2x ScanBox, 1x Sm, 2x Med, 1x Lrg Retractors

Training Sessions for Drs & Nominated staff

Training resources (videos/guides)

Individual log-ins for Drs

Log in for Practice DM Coordinator
(Reception, Nurse or OHT) who can review all
DM notifications for all Drs

**Cases can be transferred to Premium on
case-by-case basis at any time**

Premium Plan

Sign Up Fee \$500.00 plus GST

+ \$29.90/mo plus GST
per patient per case

Inclusions

Setup Pack:
2x ScanBox; 1x Sm, 2x Med, 1x Lrg Retractors

Training Sessions for Drs & Nominated staff

Training resources (videos/guides)

Individual log-ins for Drs

AORTA Monitoring Management - We monitor
these cases for you and keep you up to date

Monthly report - Report of case summaries/stat
analysis

Virtual Treatment Plan (non-clinical assessment
of one case per patient to help guide you for
future treatment options / general advice)

10% off Aorta Lab work for that Patient



By Registering with us, you accept to AORTA Privacy Policy and Terms & Conditions

ADDITIONAL SERVICES



Please return completed form to info@aortaaustralia.com.au

I would like to also add:



+ \$325.00/mo plus GST

What Is SmileMate?

A Remote Consultation & Assessment Tool

Using AI and video technology, SmileMate allows doctors to assess patients' oral health instantly and remotely, all while freeing up their scheduling of in-person appointments, and increasing their overall patient flow.

SmileMate combines advanced artificial intelligence with the convenience of smartphones to connect patients and doctors in virtual consultations. Our solution allows practices to assess and communicate with new patients or existing patients remotely.

Make it easy for new patient leads to get in touch with you, and convert them more easily.

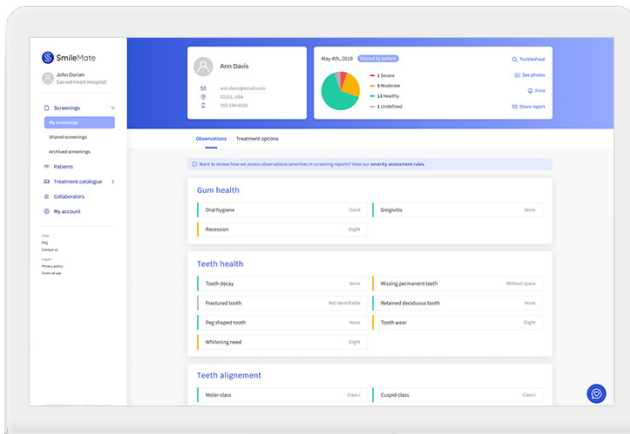

+ \$250.00/mo plus GST

What Is Vision?

An AI Assisted Smile Simulator

DM Vision uses the photos of the patient's own teeth to generate before and after treatment images. It can also simulate the appearance of different orthodontic appliances in the patient's mouth.

DM Vision Works Best on Patients with:

- Slight or moderate deep bite
- Slight or moderate crowding
- Small interdental space
- Patients with no ongoing treatment (no attachments)
- Teenagers and adults

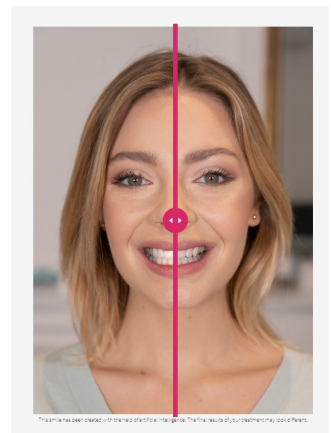
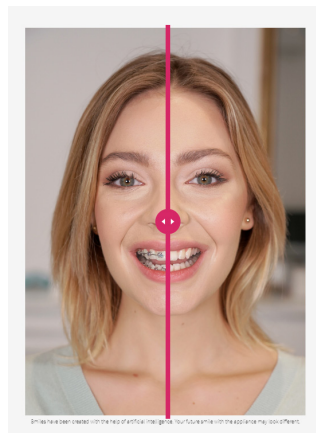

By Registering with us, you accept to AORTA Privacy Policy and Terms & Conditions